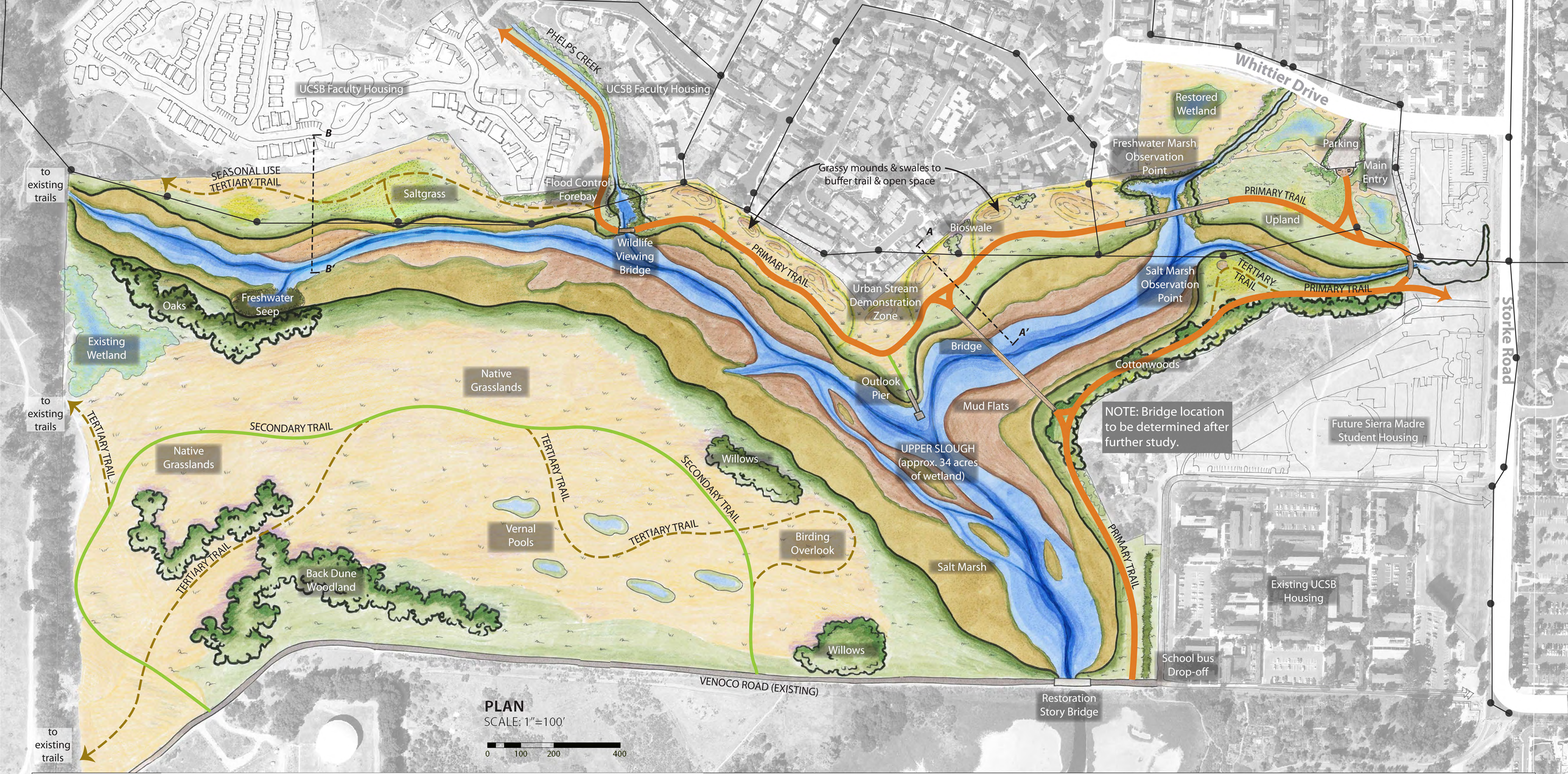


## SECTION A-A'

SCALE: 1"=10'

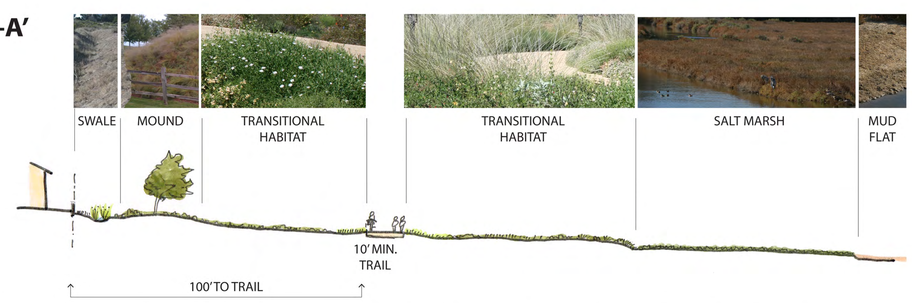


## SECTION B-B'

SCALE: 1"=10'

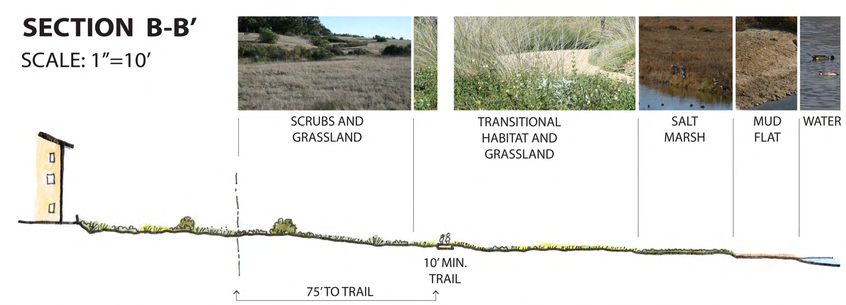


### PRIMARY TRAILS

- -Improved trail with uniform compacted fines
- -10' wide
- -Year-round trails
- -Multi-use
- -Periodic interpretive signage
- -Grass mounds & swales at north perimeter to buffer open space
- -Provide seating, boulders & places to rest
- -Observation points
- -Bridges over wetland
- -Dog waste receptacles

### SECONDARY TRAILS

- -Improved existing surface with imported compacted fines in select areas
- -5'-6" wide
- -Relaxing, slower-paced spur routes
- -Surrounded by native vegetation to provide a peaceful experience in nature
- -No signage or trail amenities

### TERTIARY TRAILS

- -Improved native trail, compact existing surfaces
- -Primitive natural character to provide sense of solitude & reflection.
- -3'-4' wide
- -Creates loops off of secondary trails
- -Connects to existing off-site trails
- -Some intended for seasonal use as conditions allow
- -Two or three bird blinds
- -No signage or trail amenities

### MAIN ENTRY

- -Seatwall
- -Plaza
- -Restrooms
- -Educational material

NORTH CAMPUS OPEN SPACE

# FINAL CONCEPTUAL PLAN